



The Uplands

Harpenden, AL5 2PG

Set on a plot of circa 0.3 acre, this is a super family home - in the popular West Common area - with a beautiful garden of circa 100ft (southerly aspect). Huge potential to extend (STPP).

Guide price £1,999,950

The Uplands

Harpenden, AL5 2PG



- Circa 2,350 sq ft
- Garden of circa 100ft, southerly aspect
- Potential to extend (STPP)
- Well proportioned rooms
- Double Garage
- Peaceful West Common location
- Extremely well maintained
- Total plot circa 0.3 acre

Entrance Hall

Living Room

23'10" x 11'10" (7.27 x 3.63)

Dining Room

11'9" x 10'10" (3.60 x 3.32)

Kitchen / Breakfast Room

15'11" x 11'10" (4.86 x 3.62)

Family Room

18'5" x 14'10" (5.62 x 4.54)

Cloakroom

Utility Room

10'6" x 5'4" (3.22 x 1.65)

Bedroom One

13'11" x 11'10" (4.25 x 3.62)

En-suite Shower Room

Bedroom Two

12'7" x 12'0" (3.86 x 3.66)

Bedroom Three

11'11" x 10'10" (3.65 x 3.31)

Bedroom Four

10'11" (max) x 9'7" (3.34 (max) x 2.93)

Family Bathroom

Integral Double Garage

18'9" x 14'4" (5.73 x 4.39)

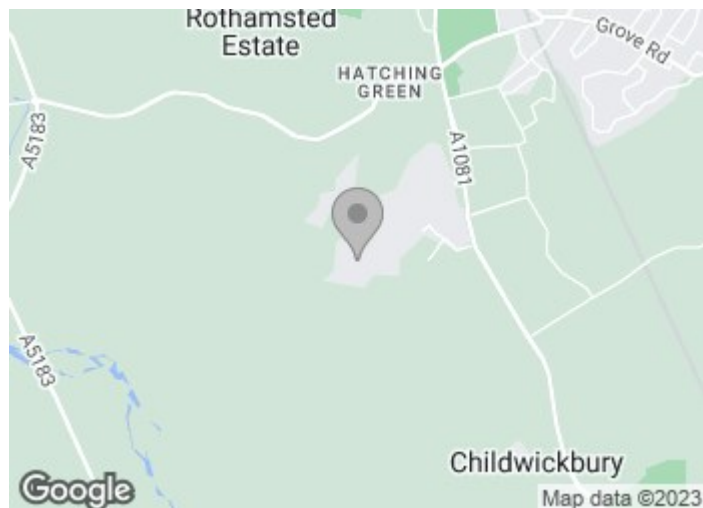



Floor Plan

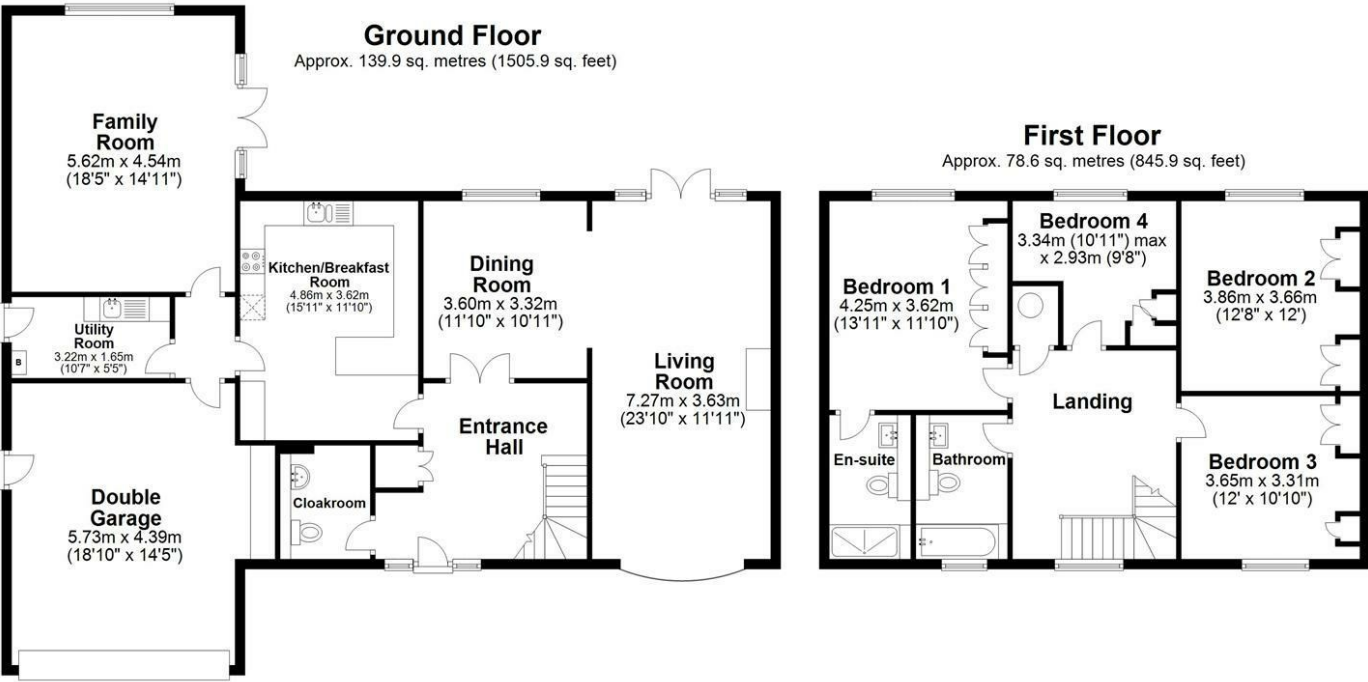

Total area: approx. 218.5 sq. metres (2351.9 sq. feet)
Sketch layout only. Not to scale. Plan produced for Whittaker & Co.

Plan produced using PlanUp.

These particulars, whilst believed to be accurate are set out as a general outline only for guidance and do not constitute any part of an offer or contract. Intending purchasers should not rely on them as statements of representation of fact, but must satisfy themselves by inspection or otherwise as to their accuracy. No person in this firms employment has the authority to make or give any representation or warranty in respect of the property.

